

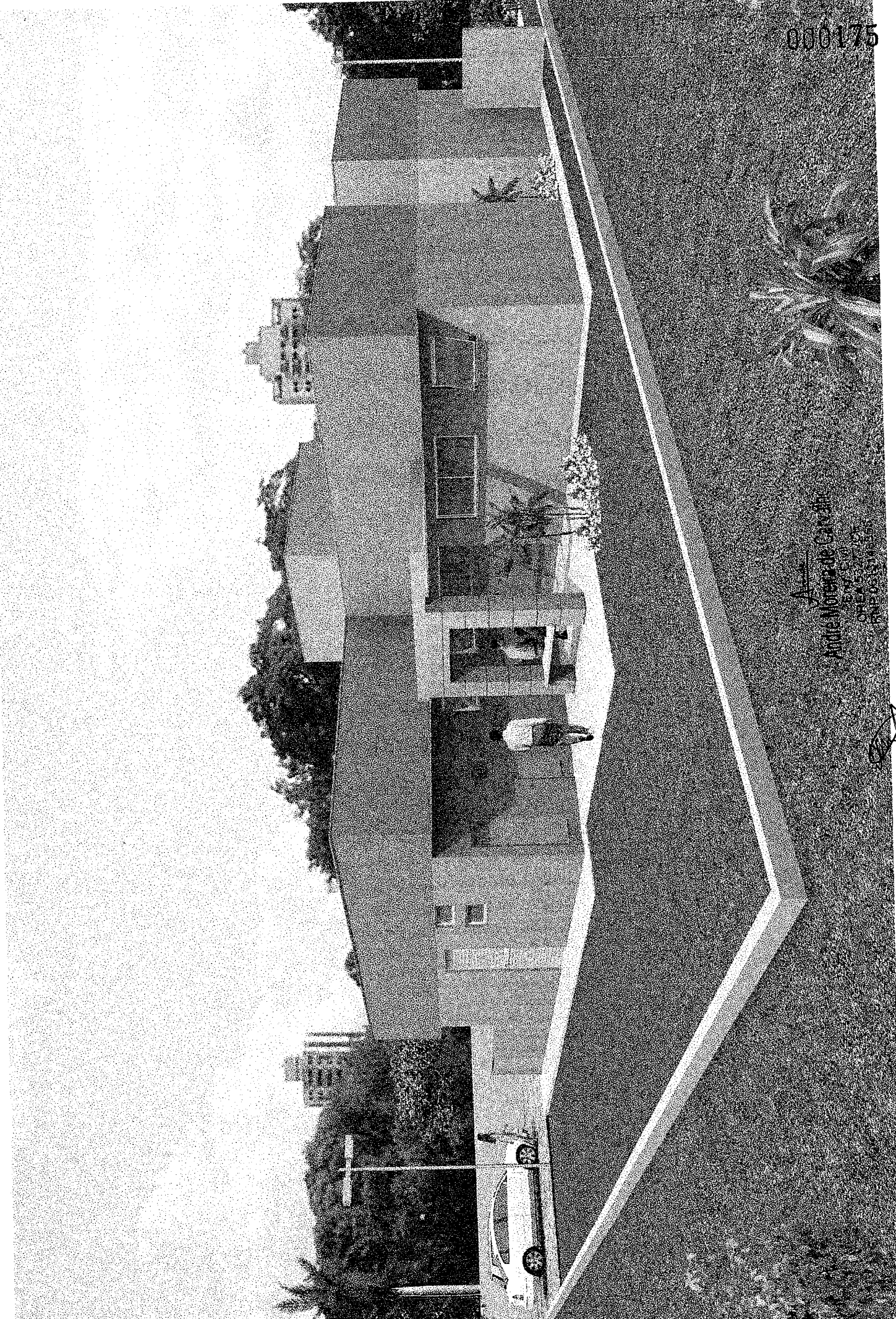



Andre Moreira de Carvalho
 Eng. Civil
 CREA 53277/CE
 RNP 0613148355

Andre Moreira de Carvalho

000175



Amare Motora del Carabin
E.V.
OFICINA DE PROYECTOS



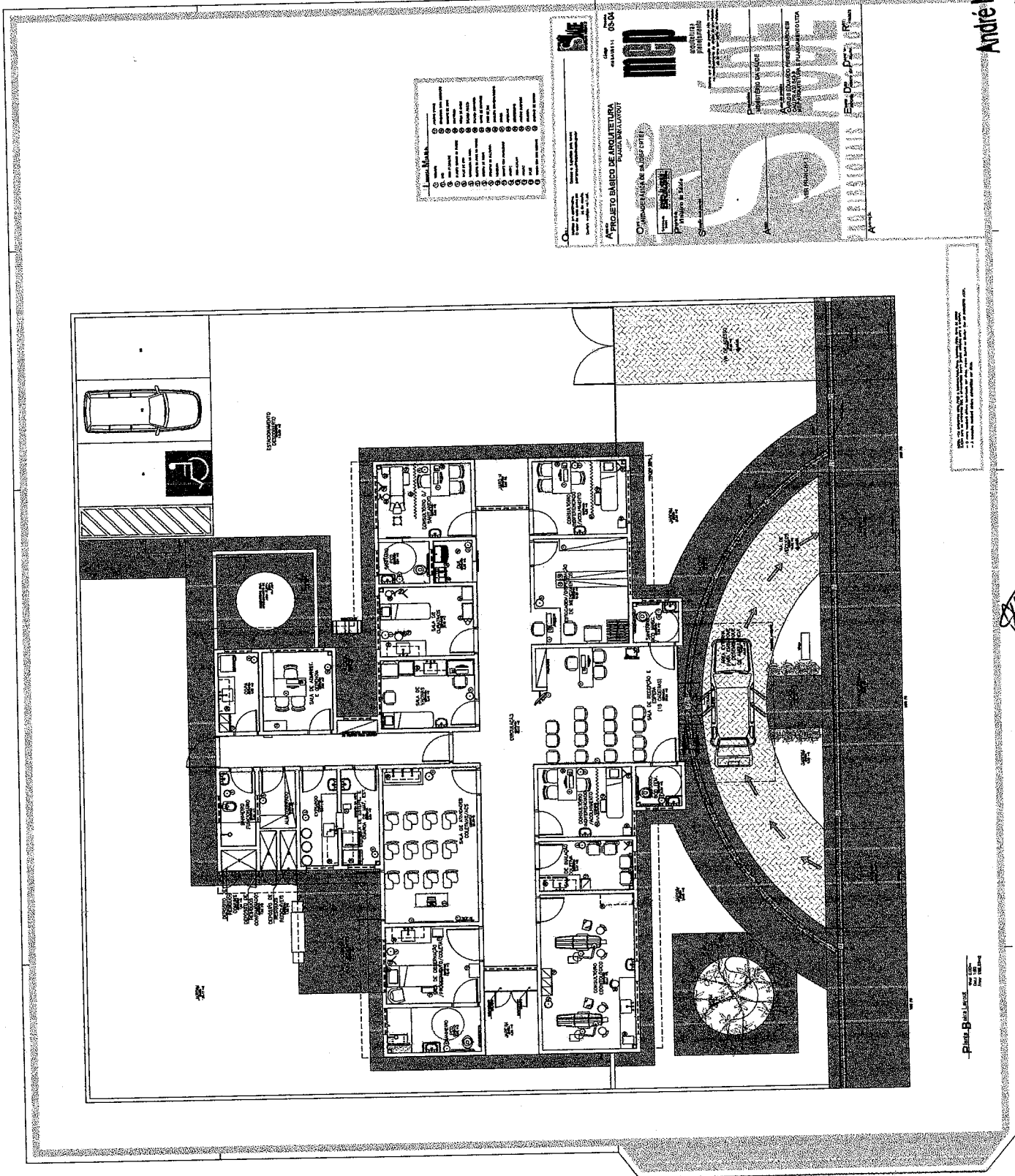

Handwritten signature

André Moreira de Carvalho
Engº Civil
CREA 53277/CE
RNP 0613148355

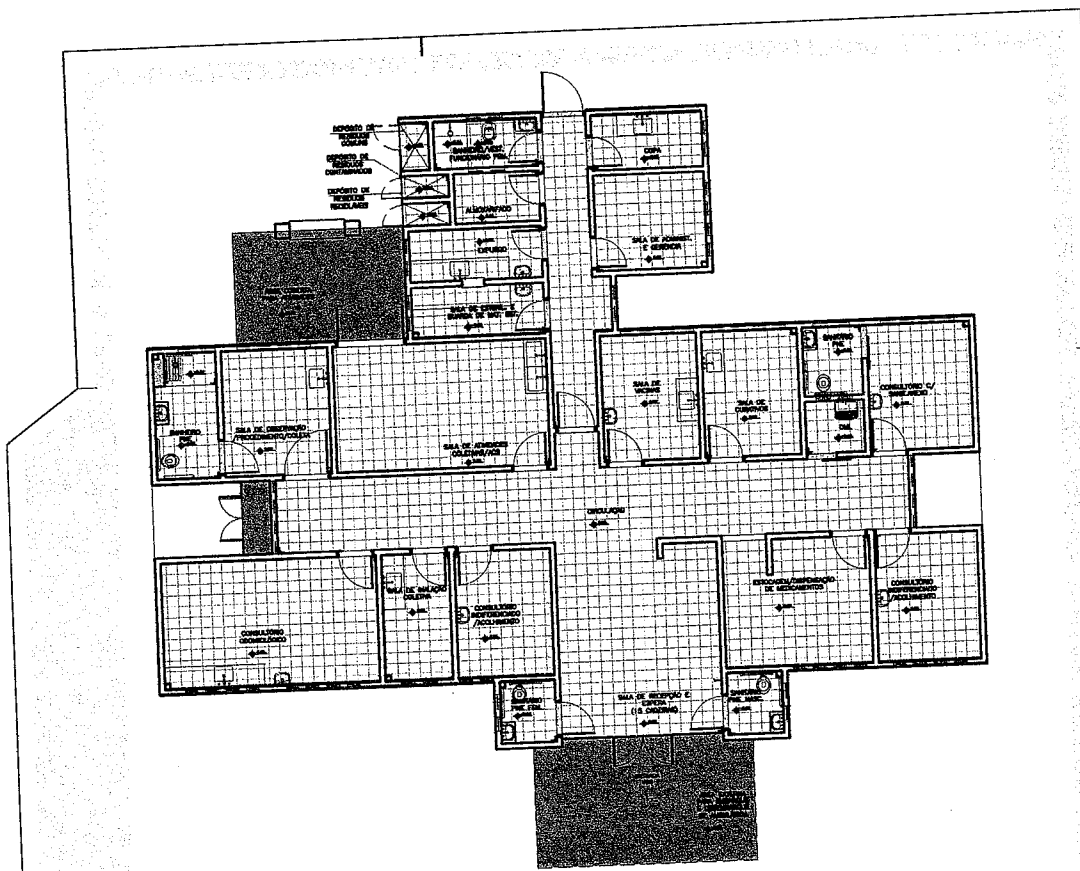

Planta Baixa Acabamento Piso
Nível: 0,00
Escala: 1:100

ESPECIFICAÇÕES DE MATERIAIS INTERNOS
LEGENDA - ACABAMENTO PISO

- PISO CERÂMICO ACABADO RETIFICADO 30x30cm, COR CINZA CLARO, ASSOCIADO COM ARGAMASSA COLANTE, COM RELENTE EPÓXI NA COR CINZA CLARO.
- CIMENTERA, SOLIDA E IMPERMEABILIZADA COM TRAÇO 1:3:4 (CIMENTO, AREIA CROSCA E PEDRA BRITADA) EM PLACAS DE CONCRETO DE FCK = 250 MPa/cm², COM ESPESURA DE 5cm.
- SOLDEIRA DE GRANITO CINZA COLOMBA = 2cm

Dúvidas e sugestões pelo email:
plantaarquitectura@uaeu.gov.br
Medidas em centímetros.
O valor de cada preceito no de escala.

Obr: UBS-Unidade Básica de Saúde - Porte I
 P: Proprietário: Prefeitura de São José do Bonfim - PE
 A: Assunto: Detalhamento Acabamentos-Piso
 A: Autor: Carlos Marchesi - CAU 61.769-3

DETALHE: 02
 CÓDIGO DET. ACABAMENTOS: 1-
 ESCALA: Indica
 DATA: Agosto/2013
 DESENHO: Juliana



Arquiteto

de

Canalho

Arquiteto
ANDRÉ AUGUSTO DE
SILVA
CREA 53277/CE
RNP 061348355

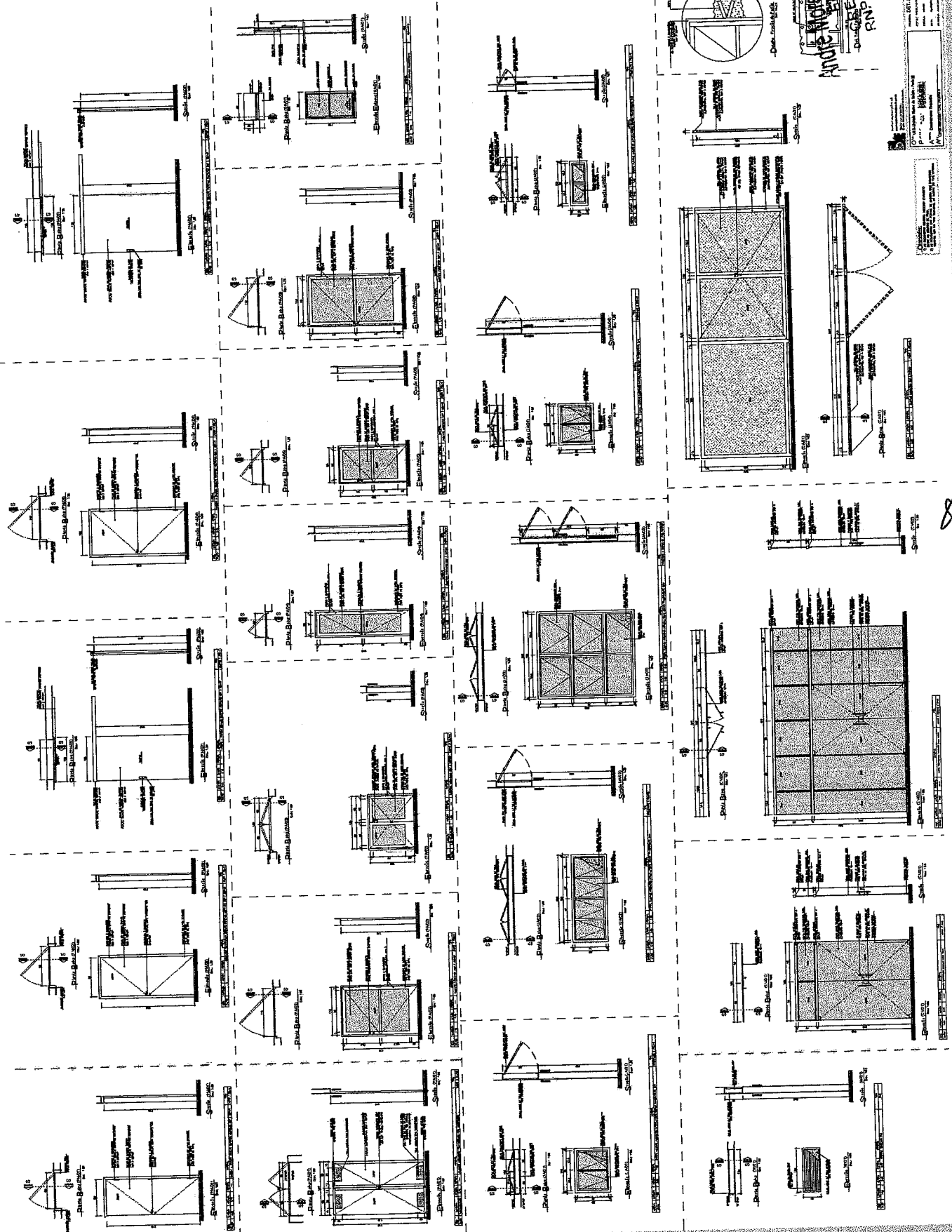
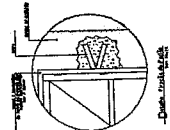

Handwritten signature

1º Andar
 2º Andar
 3º Andar
 4º Andar
 5º Andar
 6º Andar
 7º Andar
 8º Andar
 9º Andar
 10º Andar
 11º Andar
 12º Andar
 13º Andar
 14º Andar
 15º Andar
 16º Andar
 17º Andar
 18º Andar
 19º Andar
 20º Andar
 21º Andar
 22º Andar
 23º Andar
 24º Andar
 25º Andar
 26º Andar
 27º Andar
 28º Andar
 29º Andar
 30º Andar
 31º Andar
 32º Andar
 33º Andar
 34º Andar
 35º Andar
 36º Andar
 37º Andar
 38º Andar
 39º Andar
 40º Andar
 41º Andar
 42º Andar
 43º Andar
 44º Andar
 45º Andar
 46º Andar
 47º Andar
 48º Andar
 49º Andar
 50º Andar

André
André Moreira de Carvalho
 Eng.º CIVIL
 CREA 53277/ICE
 RNP. 0613148355

Handwritten signature

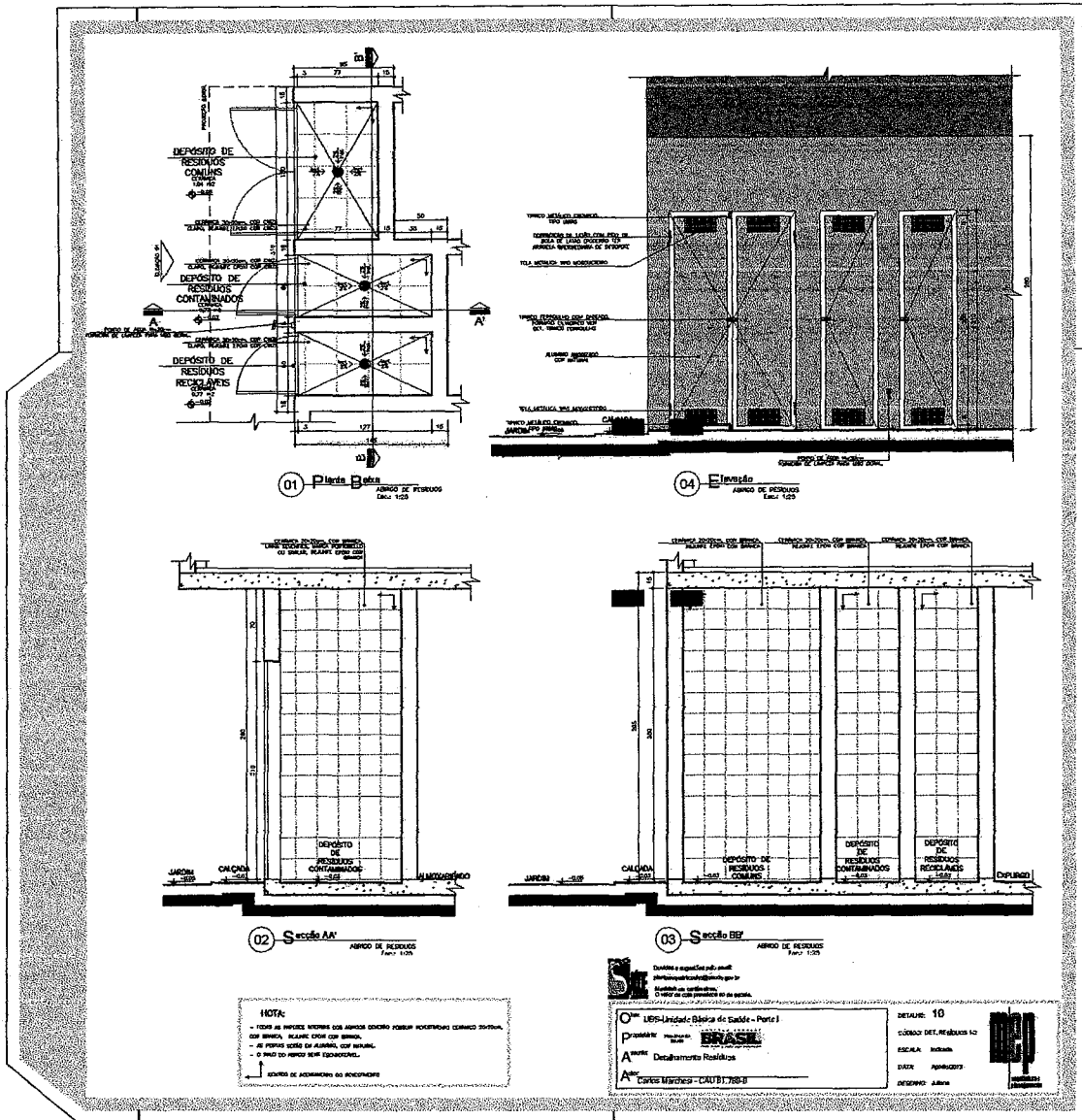

PRODUCED BY AN AUTODESK EDUCATIONAL PRODUCT

PRODUCED BY AN AUTODESK EDUCATIONAL PRODUCT

ELEMENTO	Relação do eço				O TOTAL
	MO	N	DIM	O	
V19	CAO	1	10	21	210
V19	CAO	2	10	21	210
V20	CAO	1	10	21	210
V20	CAO	2	10	21	210
V21	CAO	1	10	21	210
V21	CAO	2	10	21	210
V22	CAO	1	10	21	210
V22	CAO	2	10	21	210
V23	CAO	1	10	21	210
V23	CAO	2	10	21	210
V24	CAO	1	10	21	210
V24	CAO	2	10	21	210
V25	CAO	1	10	21	210
V25	CAO	2	10	21	210
V26	CAO	1	10	21	210
V26	CAO	2	10	21	210
V27	CAO	1	10	21	210
V27	CAO	2	10	21	210
V28	CAO	1	10	21	210
V28	CAO	2	10	21	210
V29	CAO	1	10	21	210
V29	CAO	2	10	21	210
V30	CAO	1	10	21	210
V30	CAO	2	10	21	210
V31	CAO	1	10	21	210
V31	CAO	2	10	21	210
V32	CAO	1	10	21	210
V32	CAO	2	10	21	210
V33	CAO	1	10	21	210
V33	CAO	2	10	21	210
V34	CAO	1	10	21	210
V34	CAO	2	10	21	210
V35	CAO	1	10	21	210
V35	CAO	2	10	21	210
V36	CAO	1	10	21	210
V36	CAO	2	10	21	210
V37	CAO	1	10	21	210
V37	CAO	2	10	21	210
V38	CAO	1	10	21	210
V38	CAO	2	10	21	210
V39	CAO	1	10	21	210
V39	CAO	2	10	21	210
V40	CAO	1	10	21	210
V40	CAO	2	10	21	210
V41	CAO	1	10	21	210
V41	CAO	2	10	21	210
V42	CAO	1	10	21	210
V42	CAO	2	10	21	210
V43	CAO	1	10	21	210
V43	CAO	2	10	21	210
V44	CAO	1	10	21	210
V44	CAO	2	10	21	210

Resumo do eço			
CAO	1	10	21
CAO	2	10	21
CAO	3	10	21
CAO	4	10	21
CAO	5	10	21
CAO	6	10	21
CAO	7	10	21
CAO	8	10	21
CAO	9	10	21
CAO	10	10	21
CAO	11	10	21
CAO	12	10	21
CAO	13	10	21
CAO	14	10	21
CAO	15	10	21
CAO	16	10	21
CAO	17	10	21
CAO	18	10	21
CAO	19	10	21
CAO	20	10	21
CAO	21	10	21
CAO	22	10	21
CAO	23	10	21
CAO	24	10	21
CAO	25	10	21
CAO	26	10	21
CAO	27	10	21
CAO	28	10	21
CAO	29	10	21
CAO	30	10	21
CAO	31	10	21
CAO	32	10	21
CAO	33	10	21
CAO	34	10	21
CAO	35	10	21
CAO	36	10	21
CAO	37	10	21
CAO	38	10	21
CAO	39	10	21
CAO	40	10	21
CAO	41	10	21
CAO	42	10	21
CAO	43	10	21
CAO	44	10	21
CAO	45	10	21
CAO	46	10	21
CAO	47	10	21
CAO	48	10	21
CAO	49	10	21
CAO	50	10	21
CAO	51	10	21
CAO	52	10	21
CAO	53	10	21
CAO	54	10	21
CAO	55	10	21
CAO	56	10	21
CAO	57	10	21
CAO	58	10	21
CAO	59	10	21
CAO	60	10	21
CAO	61	10	21
CAO	62	10	21
CAO	63	10	21
CAO	64	10	21
CAO	65	10	21
CAO	66	10	21
CAO	67	10	21
CAO	68	10	21
CAO	69	10	21
CAO	70	10	21
CAO	71	10	21
CAO	72	10	21
CAO	73	10	21
CAO	74	10	21
CAO	75	10	21
CAO	76	10	21
CAO	77	10	21
CAO	78	10	21
CAO	79	10	21
CAO	80	10	21
CAO	81	10	21
CAO	82	10	21
CAO	83	10	21
CAO	84	10	21
CAO	85	10	21
CAO	86	10	21
CAO	87	10	21
CAO	88	10	21
CAO	89	10	21
CAO	90	10	21
CAO	91	10	21
CAO	92	10	21
CAO	93	10	21
CAO	94	10	21
CAO	95	10	21
CAO	96	10	21
CAO	97	10	21
CAO	98	10	21
CAO	99	10	21
CAO	100	10	21

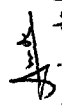
André Moreira de Carvalho
 Eng.º Civil
 CREA 53277/CE
 RNP 061314835

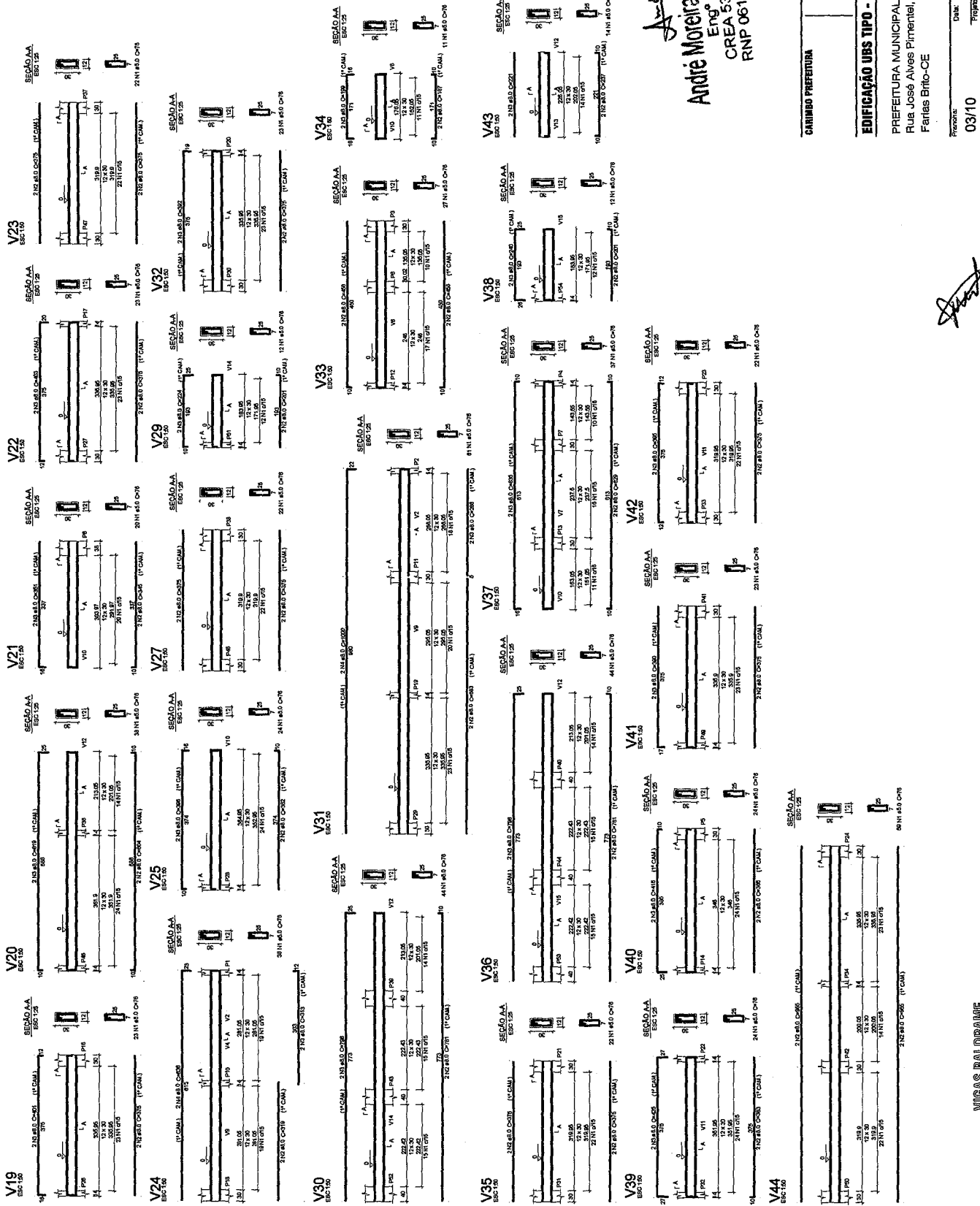

Val. de controle: 000193-447
 Área de controle: 000193-447

CARIMBO PREFEITURA **CARIMBO ENG.º RESPONSÁVEL**

EDIFICAÇÃO UBS TIPO - I - PROJETO ESTRUTURAL

PREFEITURA MUNICIPAL DE FARIAS BRITO
 Rua José Alves Pimentel, Nº 87
 Farias Brito-CE

Projeto: 03/10 Data: OUTUBRO / 2018 Escala: INDICADA
 Nome: ANDRÉ CARVALHO (8896902482)



VIGAS BALDRAME
 ESCALA 1:50

ELEMENTO	ACC	N	Q	UMT	CUMULADO	RESUMO DO GPO
V1	CHAO	1	8,0	1	8,0	CHAO
V1	CHAO	2	8,0	1	16,0	CHAO
V1	CHAO	3	8,0	1	24,0	CHAO
V1	CHAO	4	8,0	1	32,0	CHAO
V1	CHAO	5	8,0	1	40,0	CHAO
V1	CHAO	6	8,0	1	48,0	CHAO
V1	CHAO	7	8,0	1	56,0	CHAO
V1	CHAO	8	8,0	1	64,0	CHAO
V1	CHAO	9	8,0	1	72,0	CHAO
V1	CHAO	10	8,0	1	80,0	CHAO
V1	CHAO	11	8,0	1	88,0	CHAO
V1	CHAO	12	8,0	1	96,0	CHAO
V1	CHAO	13	8,0	1	104,0	CHAO
V1	CHAO	14	8,0	1	112,0	CHAO
V1	CHAO	15	8,0	1	120,0	CHAO
V1	CHAO	16	8,0	1	128,0	CHAO
V1	CHAO	17	8,0	1	136,0	CHAO
V1	CHAO	18	8,0	1	144,0	CHAO
V1	CHAO	19	8,0	1	152,0	CHAO
V1	CHAO	20	8,0	1	160,0	CHAO
V1	CHAO	21	8,0	1	168,0	CHAO
V1	CHAO	22	8,0	1	176,0	CHAO
V1	CHAO	23	8,0	1	184,0	CHAO
V1	CHAO	24	8,0	1	192,0	CHAO
V1	CHAO	25	8,0	1	200,0	CHAO
V1	CHAO	26	8,0	1	208,0	CHAO
V1	CHAO	27	8,0	1	216,0	CHAO
V1	CHAO	28	8,0	1	224,0	CHAO
V1	CHAO	29	8,0	1	232,0	CHAO
V1	CHAO	30	8,0	1	240,0	CHAO
V1	CHAO	31	8,0	1	248,0	CHAO
V1	CHAO	32	8,0	1	256,0	CHAO
V1	CHAO	33	8,0	1	264,0	CHAO
V1	CHAO	34	8,0	1	272,0	CHAO
V1	CHAO	35	8,0	1	280,0	CHAO
V1	CHAO	36	8,0	1	288,0	CHAO
V1	CHAO	37	8,0	1	296,0	CHAO
V1	CHAO	38	8,0	1	304,0	CHAO
V1	CHAO	39	8,0	1	312,0	CHAO
V1	CHAO	40	8,0	1	320,0	CHAO
V1	CHAO	41	8,0	1	328,0	CHAO
V1	CHAO	42	8,0	1	336,0	CHAO
V1	CHAO	43	8,0	1	344,0	CHAO
V1	CHAO	44	8,0	1	352,0	CHAO
V1	CHAO	45	8,0	1	360,0	CHAO
V1	CHAO	46	8,0	1	368,0	CHAO
V1	CHAO	47	8,0	1	376,0	CHAO
V1	CHAO	48	8,0	1	384,0	CHAO
V1	CHAO	49	8,0	1	392,0	CHAO
V1	CHAO	50	8,0	1	400,0	CHAO
V1	CHAO	51	8,0	1	408,0	CHAO
V1	CHAO	52	8,0	1	416,0	CHAO
V1	CHAO	53	8,0	1	424,0	CHAO
V1	CHAO	54	8,0	1	432,0	CHAO
V1	CHAO	55	8,0	1	440,0	CHAO
V1	CHAO	56	8,0	1	448,0	CHAO
V1	CHAO	57	8,0	1	456,0	CHAO
V1	CHAO	58	8,0	1	464,0	CHAO
V1	CHAO	59	8,0	1	472,0	CHAO
V1	CHAO	60	8,0	1	480,0	CHAO
V1	CHAO	61	8,0	1	488,0	CHAO
V1	CHAO	62	8,0	1	496,0	CHAO
V1	CHAO	63	8,0	1	504,0	CHAO
V1	CHAO	64	8,0	1	512,0	CHAO
V1	CHAO	65	8,0	1	520,0	CHAO
V1	CHAO	66	8,0	1	528,0	CHAO
V1	CHAO	67	8,0	1	536,0	CHAO
V1	CHAO	68	8,0	1	544,0	CHAO
V1	CHAO	69	8,0	1	552,0	CHAO
V1	CHAO	70	8,0	1	560,0	CHAO
V1	CHAO	71	8,0	1	568,0	CHAO
V1	CHAO	72	8,0	1	576,0	CHAO
V1	CHAO	73	8,0	1	584,0	CHAO
V1	CHAO	74	8,0	1	592,0	CHAO
V1	CHAO	75	8,0	1	600,0	CHAO
V1	CHAO	76	8,0	1	608,0	CHAO
V1	CHAO	77	8,0	1	616,0	CHAO
V1	CHAO	78	8,0	1	624,0	CHAO
V1	CHAO	79	8,0	1	632,0	CHAO
V1	CHAO	80	8,0	1	640,0	CHAO
V1	CHAO	81	8,0	1	648,0	CHAO
V1	CHAO	82	8,0	1	656,0	CHAO
V1	CHAO	83	8,0	1	664,0	CHAO
V1	CHAO	84	8,0	1	672,0	CHAO
V1	CHAO	85	8,0	1	680,0	CHAO
V1	CHAO	86	8,0	1	688,0	CHAO
V1	CHAO	87	8,0	1	696,0	CHAO
V1	CHAO	88	8,0	1	704,0	CHAO
V1	CHAO	89	8,0	1	712,0	CHAO
V1	CHAO	90	8,0	1	720,0	CHAO
V1	CHAO	91	8,0	1	728,0	CHAO
V1	CHAO	92	8,0	1	736,0	CHAO
V1	CHAO	93	8,0	1	744,0	CHAO
V1	CHAO	94	8,0	1	752,0	CHAO
V1	CHAO	95	8,0	1	760,0	CHAO
V1	CHAO	96	8,0	1	768,0	CHAO
V1	CHAO	97	8,0	1	776,0	CHAO
V1	CHAO	98	8,0	1	784,0	CHAO
V1	CHAO	99	8,0	1	792,0	CHAO
V1	CHAO	100	8,0	1	800,0	CHAO

ACC	DIM	Q	UMT	CUMULADO	RESUMO DO GPO
CHAO	8,0	1	8,0	8,0	CHAO
CHAO	8,0	1	8,0	16,0	CHAO
CHAO	8,0	1	8,0	24,0	CHAO
CHAO	8,0	1	8,0	32,0	CHAO
CHAO	8,0	1	8,0	40,0	CHAO
CHAO	8,0	1	8,0	48,0	CHAO
CHAO	8,0	1	8,0	56,0	CHAO
CHAO	8,0	1	8,0	64,0	CHAO
CHAO	8,0	1	8,0	72,0	CHAO
CHAO	8,0	1	8,0	80,0	CHAO
CHAO	8,0	1	8,0	88,0	CHAO
CHAO	8,0	1	8,0	96,0	CHAO
CHAO	8,0	1	8,0	104,0	CHAO
CHAO	8,0	1	8,0	112,0	CHAO
CHAO	8,0	1	8,0	120,0	CHAO
CHAO	8,0	1	8,0	128,0	CHAO
CHAO	8,0	1	8,0	136,0	CHAO
CHAO	8,0	1	8,0	144,0	CHAO
CHAO	8,0	1	8,0	152,0	CHAO
CHAO	8,0	1	8,0	160,0	CHAO
CHAO	8,0	1	8,0	168,0	CHAO
CHAO	8,0	1	8,0	176,0	CHAO
CHAO	8,0	1	8,0	184,0	CHAO
CHAO	8,0	1	8,0	192,0	CHAO
CHAO	8,0	1	8,0	200,0	CHAO
CHAO	8,0	1	8,0	208,0	CHAO
CHAO	8,0	1	8,0	216,0	CHAO
CHAO	8,0	1	8,0	224,0	CHAO
CHAO	8,0	1	8,0	232,0	CHAO
CHAO	8,0	1	8,0	240,0	CHAO
CHAO	8,0	1	8,0	248,0	CHAO
CHAO	8,0	1	8,0	256,0	CHAO
CHAO	8,0	1	8,0	264,0	CHAO
CHAO	8,0	1	8,0	272,0	CHAO
CHAO	8,0	1	8,0	280,0	CHAO
CHAO	8,0	1	8,0	288,0	CHAO
CHAO	8,0	1	8,0	296,0	CHAO
CHAO	8,0	1	8,0	304,0	CHAO
CHAO	8,0	1	8,0	312,0	CHAO
CHAO	8,0	1	8,0	320,0	CHAO
CHAO	8,0	1	8,0	328,0	CHAO
CHAO	8,0	1	8,0	336,0	CHAO
CHAO	8,0	1	8,0	344,0	CHAO
CHAO	8,0	1	8,0	352,0	CHAO
CHAO	8,0	1	8,0	360,0	CHAO
CHAO	8,0	1	8,0	368,0	CHAO
CHAO	8,0	1	8,0	376,0	CHAO
CHAO	8,0	1	8,0	384,0	CHAO
CHAO	8,0	1	8,0	392,0	CHAO
CHAO	8,0	1	8,0	400,0	CHAO
CHAO	8,0	1	8,0	408,0	CHAO
CHAO	8,0	1	8,0	416,0	CHAO
CHAO	8,0	1	8,0	424,0	CHAO
CHAO	8,0	1	8,0	432,0	CHAO
CHAO	8,0	1	8,0	440,0	CHAO
CHAO	8,0	1	8,0	448,0	CHAO
CHAO	8,0	1	8,0	456,0	CHAO
CHAO	8,0	1	8,0	464,0	CHAO
CHAO	8,0	1	8,0	472,0	CHAO
CHAO	8,0	1	8,0	480,0	CHAO
CHAO	8,0	1	8,0	488,0	CHAO
CHAO	8,0	1	8,0	496,0	CHAO
CHAO	8,0	1	8,0	504,0	CHAO
CHAO	8,0	1	8,0	512,0	CHAO
CHAO	8,0	1	8,0	520,0	CHAO
CHAO	8,0	1	8,0	528,0	CHAO
CHAO	8,0	1	8,0	536,0	CHAO
CHAO	8,0	1	8,0	544,0	CHAO
CHAO	8,0	1	8,0	552,0	CHAO
CHAO	8,0	1	8,0	560,0	CHAO
CHAO	8,0	1	8,0	568,0	CHAO
CHAO	8,0	1	8,0	576,0	CHAO
CHAO	8,0	1	8,0	584,0	CHAO
CHAO	8,0	1	8,0	592,0	CHAO
CHAO	8,0	1	8,0	600,0	CHAO
CHAO	8,0	1	8,0	608,0	CHAO
CHAO	8,0	1	8,0	616,0	CHAO
CHAO	8,0	1	8,0	624,0	CHAO
CHAO	8,0	1	8,0	632,0	CHAO
CHAO	8,0	1	8,0	640,0	CHAO
CHAO	8,0	1	8,0	648,0	CHAO
CHAO	8,0	1	8,0	656,0	CHAO
CHAO	8,0	1	8,0	664,0	CHAO
CHAO	8,0	1	8,0	672,0	CHAO
CHAO	8,0	1	8,0	680,0	CHAO
CHAO	8,0	1	8,0	688,0	CHAO
CHAO	8,0	1	8,0	696,0	CHAO
CHAO	8,0	1	8,0	704,0	CHAO
CHAO	8,0	1	8,0	712,0	CHAO
CHAO	8,0	1	8,0	720,0	CHAO
CHAO	8,0	1	8,0	728,0	CHAO
CHAO	8,0	1	8,0	736,0	CHAO
CHAO	8,0	1	8,0	744,0	CHAO
CHAO	8,0	1	8,0	752,0	CHAO
CHAO	8,0	1	8,0	760,0	CHAO
CHAO	8,0	1	8,0	768,0	CHAO
CHAO	8,0	1	8,0	776,0	CHAO
CHAO	8,0	1	8,0	784,0	CHAO
CHAO	8,0	1	8,0	792,0	CHAO
CHAO	8,0	1	8,0	800,0	CHAO

Vol. de consórcio: R\$ 100,00
 Valor de contribuição: R\$ 100,00

André Moreira de Carvalho
 Eng.º Civil
 CREA 53277/CE
 RNP 0613148355

CARIMBO PREFEITURA | **CARIMBO EMP. DA SEINFRA** | **CARIMBO EMP. RESPONSÁVEL**

EDIFICAÇÃO UBS TIPO - I - PROJETO ESTRUTURAL

PREFEITURA MUNICIPAL DE FARIAS BRITO
 Rua José Alves Pimentel, Nº 87
 Farias Brito-CE

Projeto: 04/10
 Data: OUTUBRO / 2018
 Emissão: INDICADA
 Autor: ANDRÉ CARVALHO (86)96024621
 Contato: VIGAS BALDAME

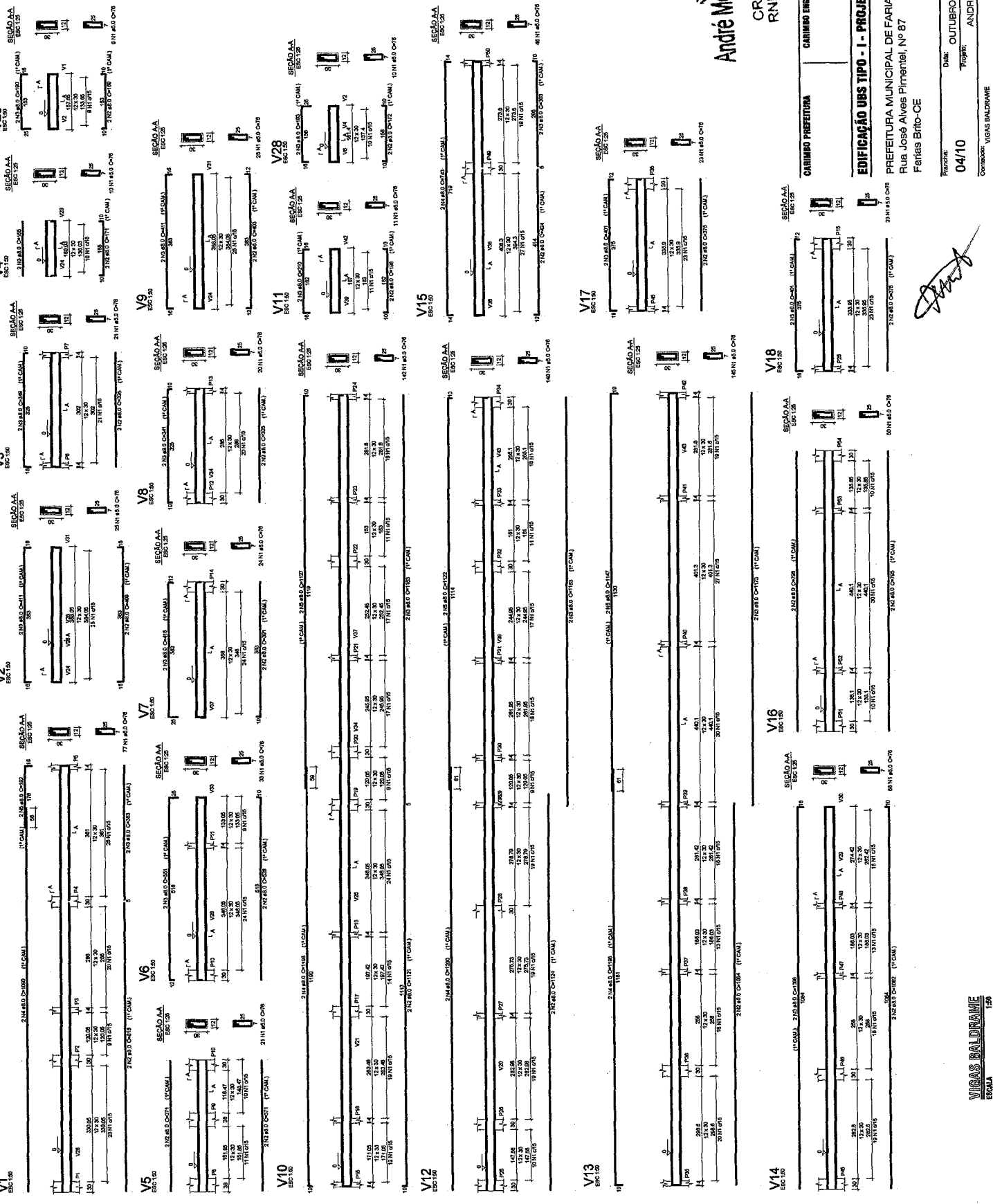

Nome	Endereço	Tipo	Descrição	Comunidade
CPQ	BR 400	CPQ	CPQ	CPQ

Nome	Área	Volume	Novo	Atual	Localidade
L1	140	0	0	0	100
L2	140	0	0	0	100
L3	140	0	0	0	100
L4	140	0	0	0	100
L5	140	0	0	0	100
L6	140	0	0	0	100
L7	140	0	0	0	100
L8	140	0	0	0	100
L9	140	0	0	0	100
L10	140	0	0	0	100
L11	140	0	0	0	100
L12	140	0	0	0	100
L13	140	0	0	0	100
L14	140	0	0	0	100
L15	140	0	0	0	100
L16	140	0	0	0	100
L17	140	0	0	0	100
L18	140	0	0	0	100
L19	140	0	0	0	100
L20	140	0	0	0	100
L21	140	0	0	0	100
L22	140	0	0	0	100
L23	140	0	0	0	100
L24	140	0	0	0	100
L25	140	0	0	0	100
L26	140	0	0	0	100
L27	140	0	0	0	100
L28	140	0	0	0	100
L29	140	0	0	0	100
L30	140	0	0	0	100

Nome	Área	Volume	Novo	Atual	Localidade
P1	140	0	0	0	100
P2	140	0	0	0	100
P3	140	0	0	0	100
P4	140	0	0	0	100
P5	140	0	0	0	100
P6	140	0	0	0	100
P7	140	0	0	0	100
P8	140	0	0	0	100
P9	140	0	0	0	100
P10	140	0	0	0	100
P11	140	0	0	0	100
P12	140	0	0	0	100
P13	140	0	0	0	100
P14	140	0	0	0	100
P15	140	0	0	0	100
P16	140	0	0	0	100
P17	140	0	0	0	100
P18	140	0	0	0	100
P19	140	0	0	0	100
P20	140	0	0	0	100
P21	140	0	0	0	100
P22	140	0	0	0	100
P23	140	0	0	0	100
P24	140	0	0	0	100
P25	140	0	0	0	100
P26	140	0	0	0	100
P27	140	0	0	0	100
P28	140	0	0	0	100
P29	140	0	0	0	100
P30	140	0	0	0	100

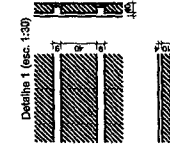
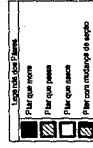

André Moreira de Carvalho
Eng.º Civil
CREA 53277/CE
RNP 0613148355

CARIMBO PREFEITURA: CARIMBO ENG.º DA SEMFAL: CARIMBO ENG.º RESPONSÁVEL:

DATA: OUTUBRO / 2018
PROJETO: ANDRÉ CARVALHO (BB)98024621

FORMA DO PAVIMENTO SUPERIOR

PREFEITURA MUNICIPAL DE FARIAS BRITO
Rua José Alves Pimentel, Nº 87
Farias Brito-CE

06/10
CONTRATO: FORMA DO PAVIMENTO SUPERIOR

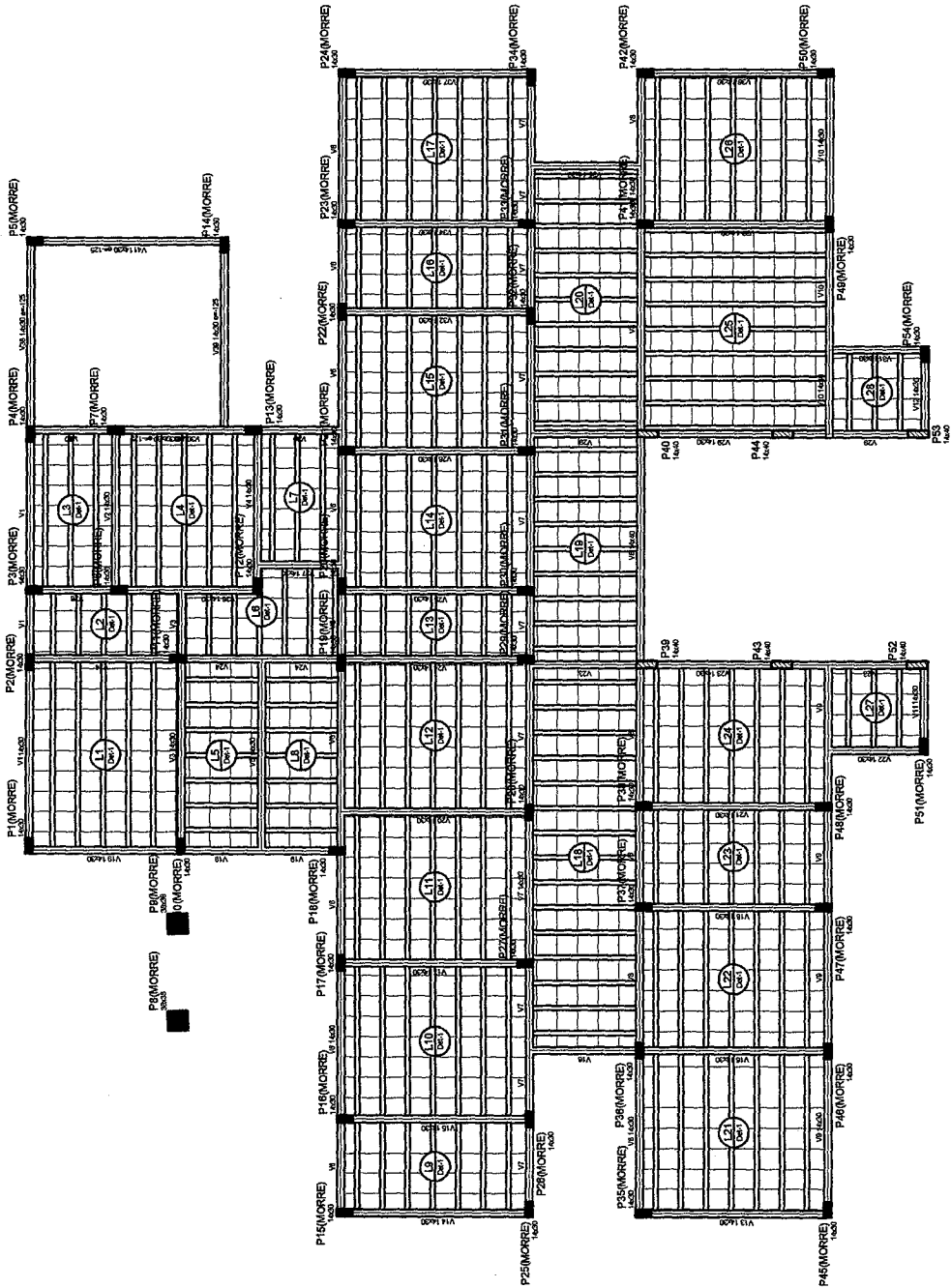

FORMA DO PAVIMENTO SUPERIOR
BRALA 1:50

P43-PM4

P39-F40-P32-PS3

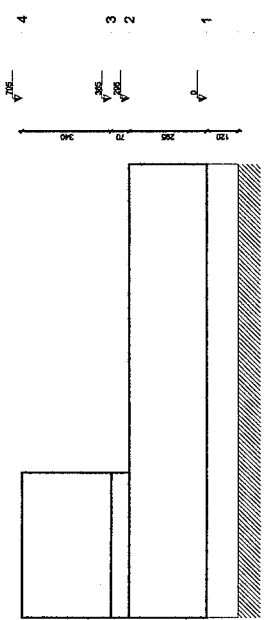
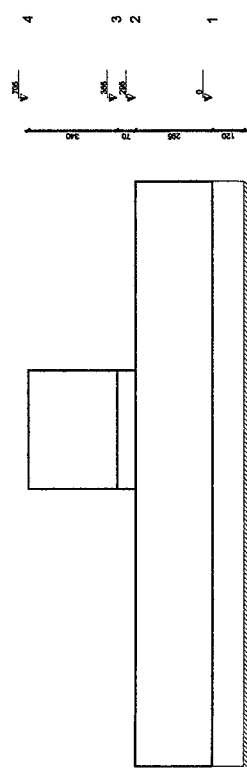
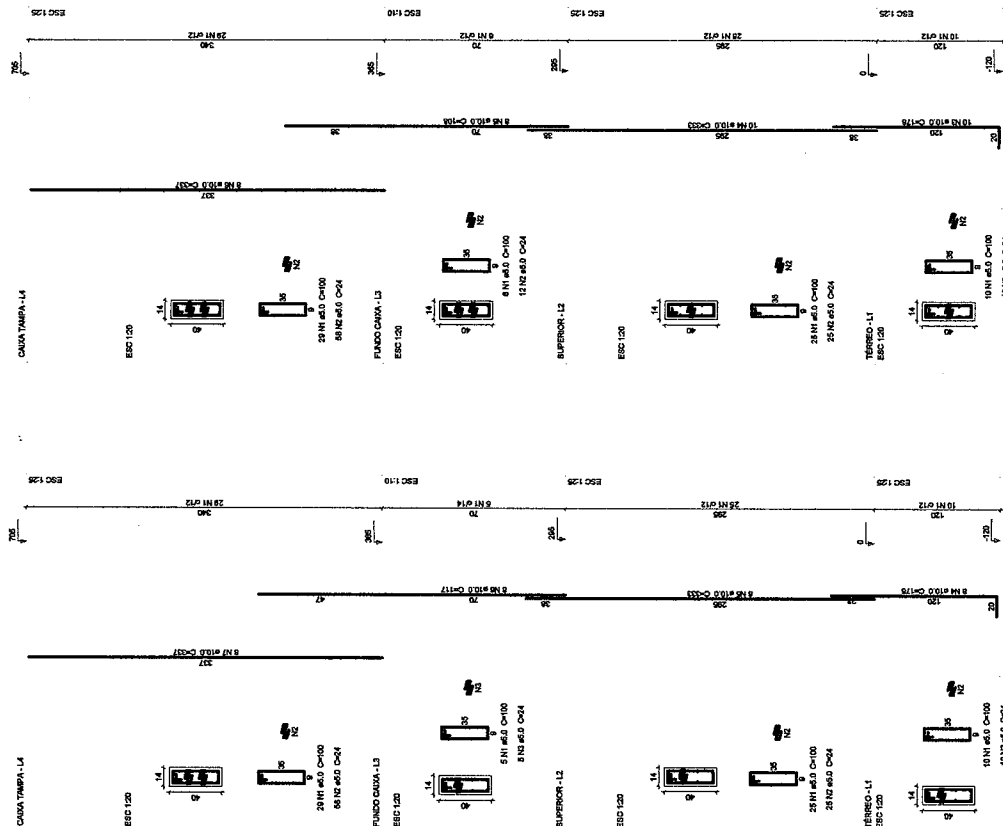

André Moreira de Carvalho
 Eng.º CIVIL
 CREA 53277/CE
 RNP 0613148355

Relatório do aço

EDIFÍCIO	ACQ	T	DIAM	Q	USAR	C. TOTAL
ZANES	CAIXA	1	8,0	274	100	27400
	CAIXA	2	8,0	24	480	1920
	CAIXA	3	8,0	24	480	1920
	CAIXA	4	8,0	24	480	1920
	CAIXA	5	8,0	24	480	1920
	CAIXA	6	8,0	24	480	1920
2º-4º	CAIXA	1	8,0	117	3744	
	CAIXA	2	8,0	117	3744	
	CAIXA	3	8,0	117	3744	
	CAIXA	4	8,0	117	3744	
	CAIXA	5	8,0	117	3744	
	CAIXA	6	8,0	117	3744	
TÉRREO	CAIXA	1	10,0	20	2000	
	CAIXA	2	10,0	20	2000	
	CAIXA	3	10,0	20	2000	
	CAIXA	4	10,0	20	2000	
	CAIXA	5	10,0	20	2000	
	CAIXA	6	10,0	20	2000	
TOTAL					122720	

Resumo do aço

ACQ	T	DIAM	Q	PESO - kg
CAIXA	10,0		4812	302,2
TÉRREO	8,0		3085	192,8
CAIXA	308,3			
CAIXA	308,3			

Vol. de concreto (C-20) = 2,77 m³
 Área de forma (M4) = 52,46 m²

CARIMBO PREFEITURA	CARIMBO EMP. DO SENAI	CARIMBO EMP. RESPONSÁVEL
EDIFICAÇÃO UBS TIPO - I - PROJETO ESTRUTURAL		
PREFEITURA MUNICIPAL DE FARIAS BRITO		
Rua José Alves Pimentel, nº 87		
Farias Brito-CE		
Projeto:	DATA:	INDICADA
09/10	OUTUBRO / 2018	
Projeto:	Escala:	
ANDRÉ CARVALHO (89)96024621		
CONTOPO: PILARES - CORTE ESQUEMÁTICO DA ESTRUTURA		

